

CHRIS MOORE
CLOVER PASSAGE
KETCHIKAN, ALASKA

Latitude: N. 55d28'25" Longitude: W.131d48'36"

PROJECT	Res. Pier & Dock
DATE	07/30/2015
T. 74S.	S. 12 R. 89E.

VICINITY MAP

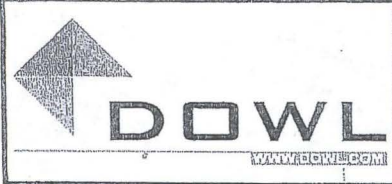
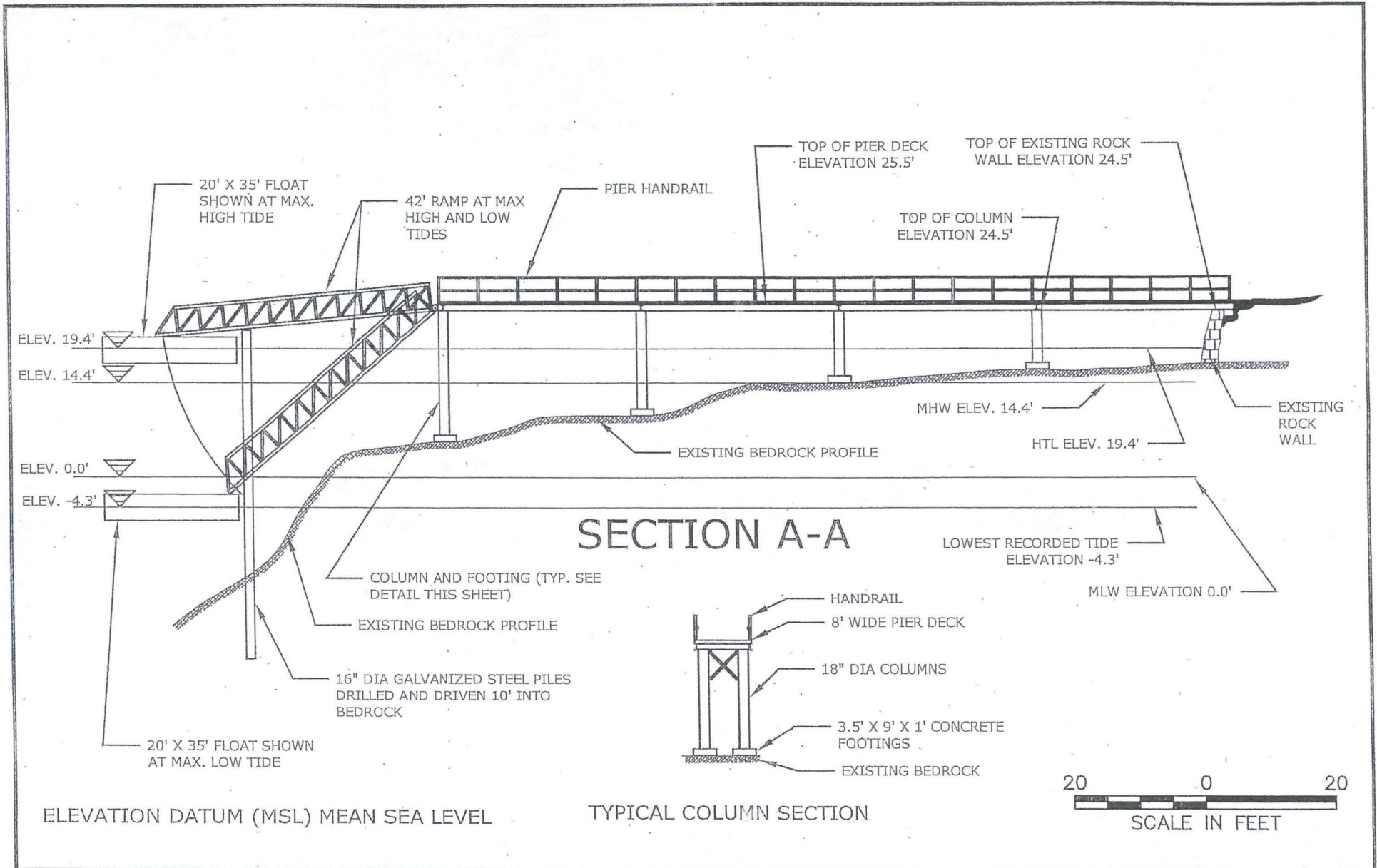

CHRIS MOORE
CLOVER PASSAGE
KETCHIKAN, ALASKA

Latitude: N. 55d28'25" Longitude: W.131d48'36"

PROJECT Res. Pier & Dock
DATE 07/30/2015
T. 74S. S. 12 R. 89E.

CROSS SECTION

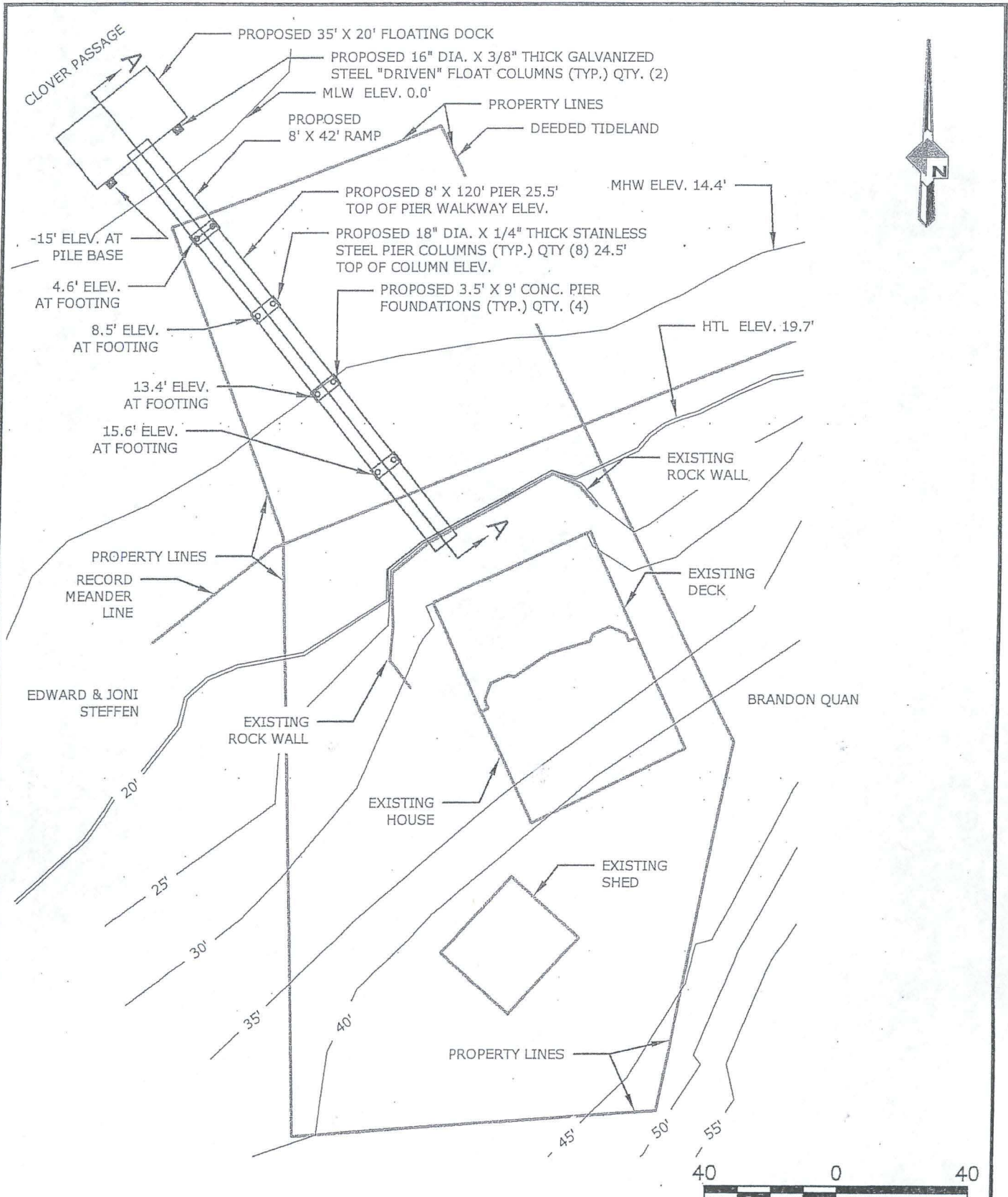

ELEVATION DATUM (MSL) MEAN SEA LEVEL

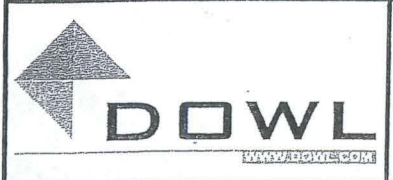
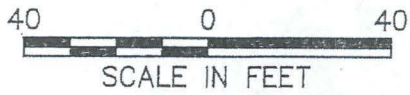

CHRIS MOORE
 CLOVER PASSAGE
 KETCHIKAN, ALASKA

Latitude: N. 55d28'25" Longitude: W.131d48'36"

PROJECT	Res. Pier & Dock
DATE	07/30/2015
T. 74S.	S. 12 R. 89E.

PLAN VIEW

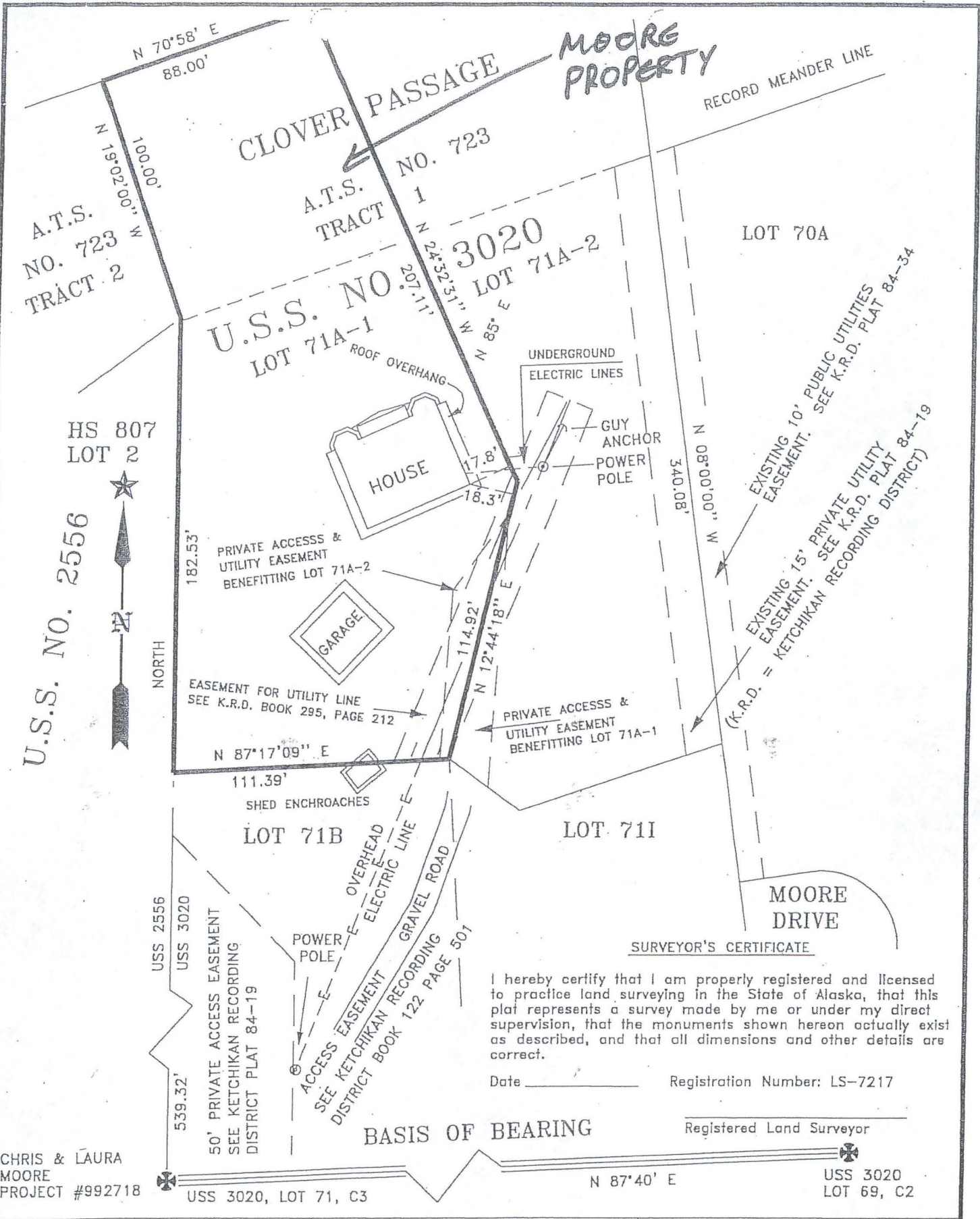

SURVEYOR'S CERTIFICATE

I hereby certify that I am properly registered and licensed to practice land surveying in the State of Alaska, that this plat represents a survey made by me or under my direct supervision, that the monuments shown hereon actually exist as described, and that all dimensions and other details are correct.

LOT 71A-1 OF K.R.D. PLAT 99-3	AS-BUILT SURVEY		R&M ENGINEERING-KETCHIKAN, INC. 355 Carlanna Lake Road Ketchikan, AK 99901
	DATE: 3/18/1999	1"=50'	